

February 2023

London Luton Airport Expansion

Planning Inspectorate Scheme Ref: TR020001

Volume 4 Plans and Sections

4.01 Location Plan

Application Document Ref: TR020001/APP/4.01

APFP Regulation: 5(2)(o)

The Planning Act 2008

The Infrastructure Planning (Applications: Prescribed Forms and Procedure) Regulations 2009

London Luton Airport Expansion Development Consent Order 202x

4.01 LOCATION PLAN

Regulation number:	Regulation 5(2)(o)
Planning Inspectorate Scheme Reference:	TR020001
Document Reference:	TR020001/APP/4.01
Author:	Luton Rising

Version	Date	Status of Version
Issue 1	February 2023	Application issue

Contents

	Page
1	
Location Plan	1
1.1	
Purpose of this document	1

1 LOCATION PLAN

1.1 Purpose of this document

- 1.1.1 Luton Rising (a trading name of London Luton Airport Limited), owners of London Luton Airport (the Applicant) has submitted an application under section 37 of the Planning Act 2008 for an order to grant development consent for the expansion of London Luton Airport (the Proposed Development).
- 1.1.2 This document is part of a suite of documents which forms part of the application for development consent. A full description of all the Application Documents is provided in the **Introduction to the Application [TR020001/APP/1.03]** which also forms part of the suite of application documents.
- 1.1.3 This document is included in the application to comply with Regulation 5(2)(o) of the Infrastructure Planning (Applications: Prescribed Forms and Procedures) Regulations 2009 ("the 2009 Regulations"), which requires:
 - a. 5(2)(o) "any other plans, drawings and sections necessary to describe the proposals for which development consent is sought..."
- 1.1.4 The plan has been included to identify the location of the Project in its wider geographical context and, as a consequence, uses a smaller scale than that prescribed in Regulations 5(3) of the 2009 Regulations so that the wider geographical context can be represented on a single sheet plan.
- 1.1.5 As this document is part of the application documentation, it should be read alongside, and is informed by, the other application documents.

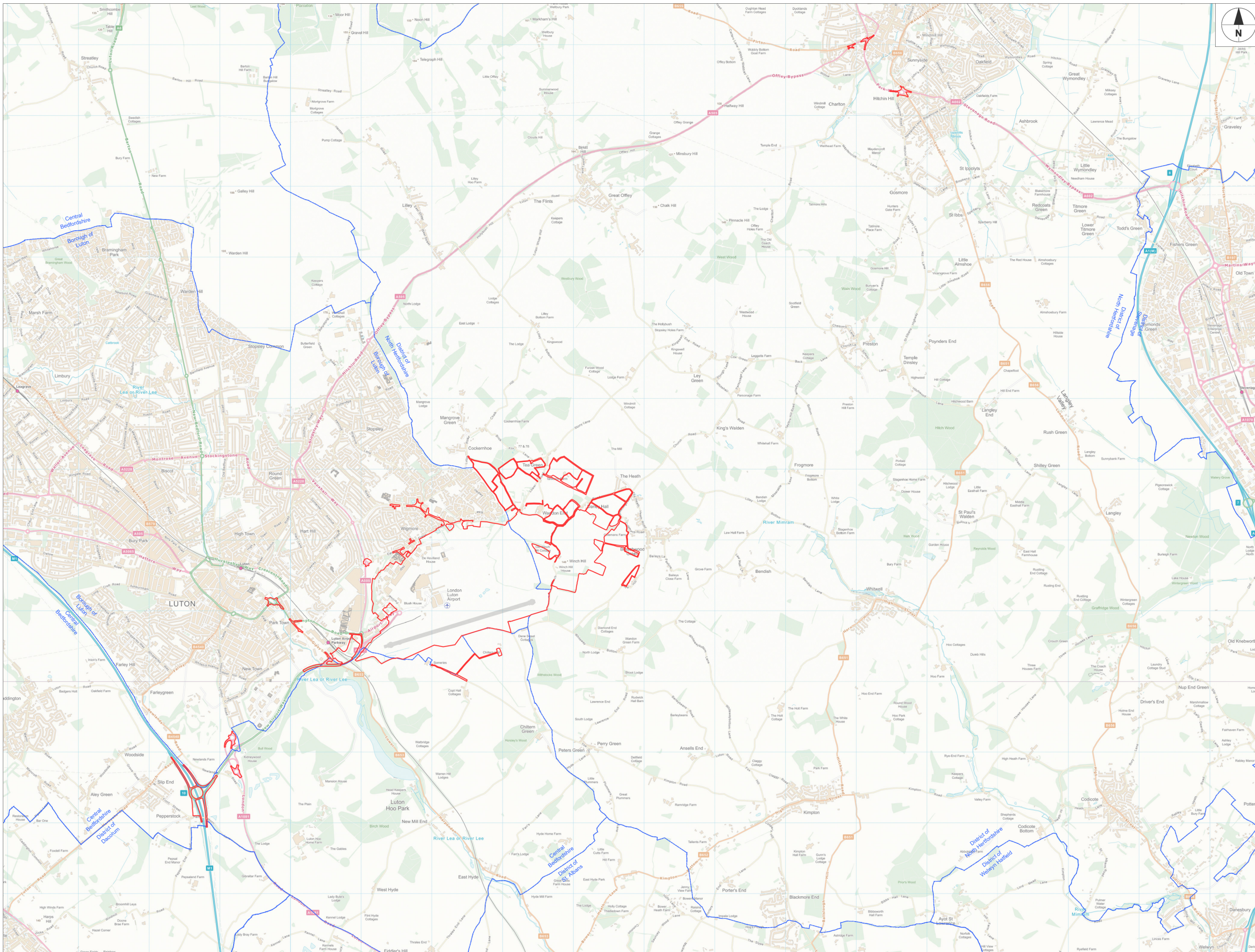

This drawing may contain mapping by permission of Ordnance Survey on behalf of HMSO © Crown Copyright and database rights 2022 Ordnance Survey 0100031673
 All structure positions are indicative. The proposed works will be subject to detailed design development. The changes will be within limits of deviation specified in the Development Consent Order.

NOTES
KEY
 Order Limits
 Local Authority Boundary

DCO submission	YM	GRM	27.02.23	P01
Revision History	Drawn	Checked	Date	Rev.



Contains OS data © Crown Copyright and database rights 2022
 Sources: Eri, HERE, Garmin, Intermap, iNavion, P Corp., GEBCO, USGS, FAO, NPS, NRCAN, Geobase, IGN, Kadaster NL, Ordnance Survey



London Luton Airport Expansion Development Consent Order

Drawing Title: Location Plan

Purpose of issue				DCO SUBMISSION		Suitability	
Drawn	Checked	Approved	Date	Scale	Size		
TT	GRM	GU	27.02.23	1:25000	A1		
DCO Application Ref.		AFPP Reg.	DCO Document Ref.				
TR020001		5(2)(c)	TR020001/APP/4.01				
Drawing Number						Revision	
LLADCO-3C-CAP-WHS-GEN-DR-AR-1000						P01	
Project - Phase - Originator - AssetZone - Sub Asset - Type - Discp - Number							

Location Plan
 Scale 1:25,000 @ A1

